

# 2024 FISU CHAMPIONSHIP MIND SPORTS

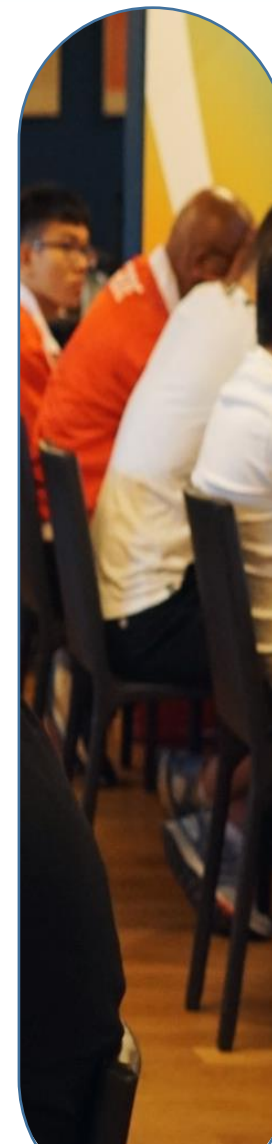

ENTEBBE 2024

FISU  
WORLD  
UNIVERSITY  
CHAMPIONSHIP  
MIND SPORTS

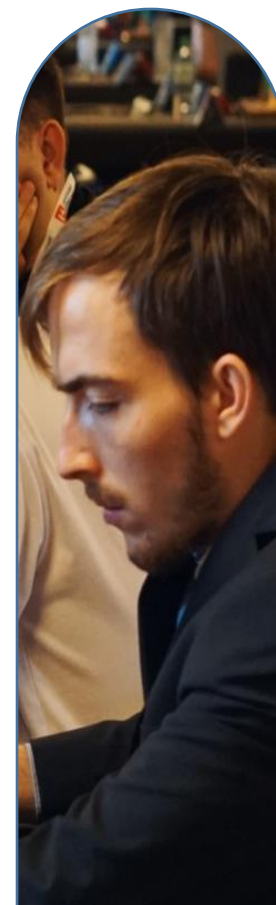
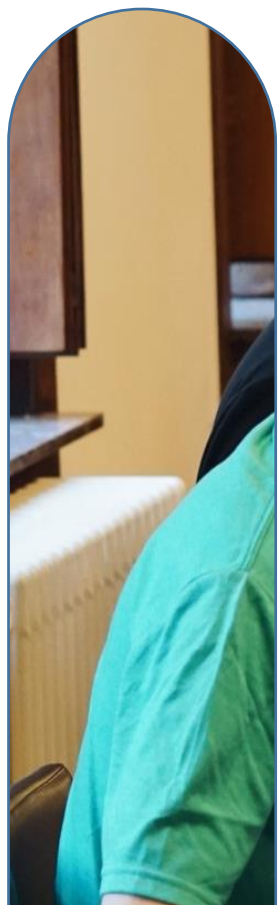

# Countries



ENTEBBE 2024

**FISU**  
WORLD  
UNIVERSITY  
CHAMPIONSHIP  
MIND SPORTS

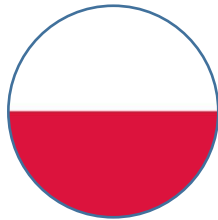
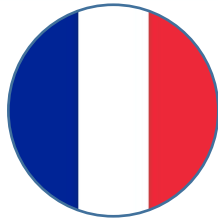
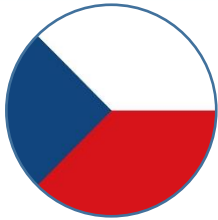
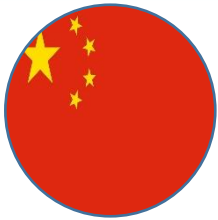

# CISCA (International Control, Supervision and Arbitration Committee)



**FISU**  
WORLD  
UNIVERSITY  
CHAMPIONSHIP  
MIND SPORTS



**FISU CISCA Chair**  
**Ms. Nomsa Mahlangu (RSA)**



**FISU International Control  
Committee Member– Marissa  
LANGENI (RSA)**



**FISU International Medical  
Committee Member –  
Robert ZAVUGA (UGA)**



**FISU Technical Committee  
Chair Chess– Lukasz TURLEJ  
(POL)**



**Technical Delegate of  
International Chess  
Federation– Godigamuwage  
Luxman WIJESURIYA (SRI)**



**Ms. Chloé DRAGANI – FISU  
Sports Assistant (SUI)**

# GENERAL SCHEDULE



**FISU**  
WORLD  
UNIVERSITY  
CHAMPIONSHIP  
MIND SPORTS



**FISU**  
WORLD  
UNIVERSITY  
CHAMPIONSHIP  
MIND SPORTS

## 2024 FISU WORLD UNIVERSITY MIND SPORTS CHAMPIONSHIP June 25th – 30th, 2024

### PROGRAM

MONDAY 24 JUNE 2024
<b>Chess program</b>
Arrivals <b>13:00 - 14:30   Lunch</b> 9:30 - 16:00   Accreditations (on appointment) 17:00 -18:00   General Technical Meeting Chess 18:30 – 19:30   Opening Ceremony <b>20:00 – 20:30   Welcome Dinner for all Delegations</b>
TUESDAY 25 JUNE 2024
09:30 - 14:00   Round 1 <b>12:30 - 14:30   Lunch</b> 15:30 - 20:00   round 2 <b>19:00 - 21:30   HoD reception</b>
WEDNESDAY 26 JUNE 2024
09:30 - 14:00   Round 3 <b>12:30 - 14:30   Lunch</b> 15:30 BLITZ CHAMPIONSHIP

# OPENING CEREMONY



**FISU**  
WORLD  
UNIVERSITY  
CHAMPIONSHIP  
MIND SPORTS

- Will take place at 18:30 at the Clinton Hall.
- All participants must attend using the country clothing
- Athletes take part in the parade, following their country's flag

## DELEGATION WELCOME DINNER

- Will take place at 20:00 at Ambrosia and Mt. Elgon Restaurant immediately after the Opening Ceremony

# MEDALS AND CLOSING CEREMONIES



**FISU**  
WORLD  
UNIVERSITY  
CHAMPIONSHIP  
MIND SPORTS

- Will take place in the Clinton Hall on Sunday 30th June at 16:00 once all competitions have finished
- All medalists must attend the ceremony using official country clothing

# DEPARTURES



**FISU**  
WORLD  
UNIVERSITY  
CHAMPIONSHIP  
MIND SPORTS

- Return flights have been confirmed during the accreditation.
- In case of mistakes or changes in the travel plans, you must contact the OC (phone numbers are in the back part of the accreditation card)

# Medical & Anti doping

- An Ambulance will be present at the event.
- Physiotherapist available 24/7
- Antidoping controls will be carried by the National Antidoping Organisation Uganda with the supervision of the FISU Medical Committee Representative



- Procedure:
  - The definition of the athletes who will attend in the control will be made by the representatives of FISU Medical Committee and NADO;
  - After the end of the competition, the contracted Doctor will approach the selected athletes and will indicate that he/she must be present in the antidoping control and shall be accompanying by them until the procedure is completed.

# INTERNATIONAL TECHNICAL



**FISU**  
WORLD  
UNIVERSITY  
CHAMPIONSHIP  
MIND SPORTS

- Closing Ceremony will take place in the Clinton Hall on Sunday 30th June at 16:00 once all competitions have finished
- All medalists must attend the ceremony using official country clothing

# TECHNICAL INFORMATION

## TEAM



Chief Arbiter  
Chairman of the ECU Arbiters Council

**IA Geert Bailleul (BEL)**



National Technical Officer  
President of Uganda  
Chess Federation

**IA Emmanuel Mwaka (UGA)**

# TECHNICAL INFORMATION

## TEAM

### • ARBITERS

- IA Petr Buchniecek (CZE) – Deputy Chief Arbiter
- IA Innocent Kimera (UGA) – Deputy Chief Arbiter
- IA James Mwagi (KEN) – Deputy Chief Arbiter
- FA Emmanuel Gabriel Gele Mattia (SSD) – Match Arbiter
- NA Walter Okas (UGA) – Pairings/Fair Play
- NA Victoria Nakiirya (UGA) – Match Arbiter/Fair Play
- NA Teeba Jordan (UGA) – Match Arbiter
- Moses Nkonge (UGA) – Fair Play

### APPEALS COMMITTEE

IA Luxman Wijesuriya (SRI) - Chair  
WGM Ketis Tsatsalashvili (GEO)  
IA Emmanuel Mwaka (UGA)

# TECHNICAL INFORMATION

## System & Rate of Play:

- The championship will be based on Swiss system in accordance with the FIDE Rules of Chess.
- The playing time will be 90 minutes for the whole games with an increment of 30 seconds per move, starting from move one.
- We will not use move counter in the clock.



# TECHNICAL INFORMATION

## Ranking & Tie-Break System:

The order of players that finish with the same number of points shall be determined by application of the following tie-breaking procedures in sequence, proceeding from (a) to (b) to (c) to (d) to (e) the extent required:

- (a) Results of direct encounters between the tied players (applies only if all tied players have played each other),
- (b) Buchholz Cut 1,
- (c) Buchholz,
- (d) The greater number of games played with black,
- (e) The Greater number of wins.





# TECHNICAL INFORMATION

## Appeals Procedure:

Protests against decisions of the Chief Arbiter must be submitted in written form to the Chairman of the appeals committee within one hour after the end of the playing session. The protest must be accompanied with the sum of € 200, as a deposit from the signatory. If the appeal is granted, the sum shall be returned immediately.

The appeal has to be lodged by the player.

The decisions of the Appeals Committee are final.

# TECHNICAL INFORMATION

## Default time:

Default time is 15 minutes after start of the round for all rounds.



## Offer a draw rule:

There is no restriction to offer a draw during the game but in case of pre-arranged results the chief arbiter can decide that the result of the respective game is 0:0.

# TECHNICAL INFORMATION

## Playing Venue:

The 'playing venue' is defined as the 'playing area', rest rooms, toilets, refreshment area, area set aside for smoking and other places as designated by the chief arbiter. Only with the permission of the arbiter a player can leave the playing venue.

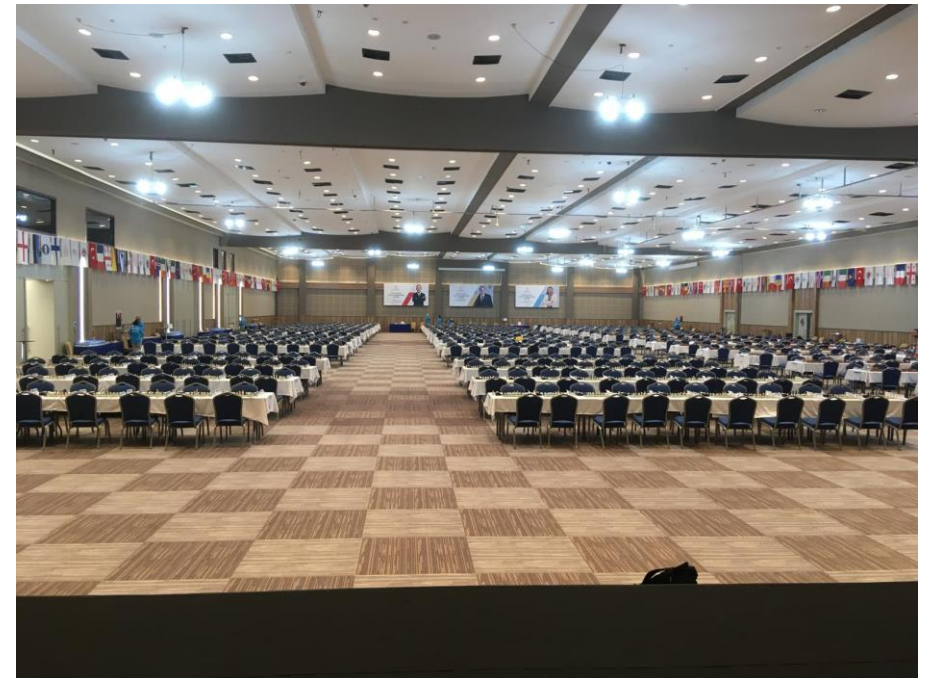

# TECHNICAL INFORMATION

## Anti-cheating measures for the tournament:

We will have all live-boards transmitted with 15 minutes delay.

Random checks after the round with handheld device and thorough physical check by an arbiter of the same gender.



# TECHNICAL INFORMATION

## Mobile phone:

During play, a player is forbidden to have a mobile phone and/or other electronic means of communication in the playing venue. If it is evident that a player who brought such a device into the playing venue, shall lose the game. The opponent shall win.

The arbiter may require the player to allow his clothes, bags or other items to be inspected, in private.

The arbiter or a person authorised by the arbiter shall inspect the player and shall be of the same gender as the player. (11.3 FIDE Law of Chess)



# TECHNICAL INFORMATION

Draw of lots - color for the first board:

For men competition and for women competition.

Pairing of the first round:

The pairing for the first round will be ready in two hours after the end of the Technical Meeting.

Pairing, results and standings can be found on:

<https://chess-results.com/tnr960226.aspx?lan=1&art=0&turdet=YES&flag=30>

# TECHNICAL INFORMATION

## Schedule:

Round 1: 25/06 – 9:00 am

Round 2: 25/06 – 14:30 pm

Round 3: 26/06 – 9:00 am

Round 4: 27/06 – 9:00 am

Round 5: 27/06 – 14:30 pm

Round 6: 28/06 – 9:00 am

Round 7: 28/06 – 14:30 pm

Round 8: 29/06 – 9:00 am

Round 9: 30/06 – 9:00 am



The blitztournament is on 26/06 at 15:30 pm

# TECHNICAL INFORMATION



Come for Sport,  
Explore Uganda  
while at it.

